

В.А. Овчинников

ШАГ ЗА ШАГОМ

Альбом фортепианных пьес для
детей, юношества и взрослых

Веронетскому
Музыкальному колледжу.
в благодарность за первое
исполнение моих произв'a,
с потановкой добрых
успехов на всем их благородном пути.
В. Овчинников, 1999 год, г. Воронеж.

В.А. Овчинников

ШАГ ЗА ШАГОМ

**Альбом фортепианных пьес для
детей, юношества и взрослых**

Москва 2001

РОДНОЕ. Моим родителям
NATIVE. To my parents

$\text{♩} = 72$ *Cantabile*

mf

Ped. *Ped. *Ped. * Ped. *Ped. * Ped.

* Ped. *Ped. *Ped. *Ped. * Ped. *Ped. *Ped.

attaca!

*Ped. *Ped. *Ped. *Ped. *Ped. *Ped. *Ped. *

ДЕТСТВО. Моим родителям.
CHILDHOOD. To my parents.

(♩ = 72)

mf *f* *mf* *mf*

mf *f* *mf*

Ped.

f *mf* *mp* *mf* *f*

*Ped. *Ped. *Ped. *Ped.

mf *mp* *p* *mf* *mp*

*Ped.

mf *mf* *f*

* Ped. *Ped. *Ped. *Ped.

ГРЕЗЫ (1945г.). В.П. Бронину
DREAM (1945 year). To Mr. V.P. Bronin

(♩=88)

mp

Ped. *Ped. *

Ped. *Ped. *

Ped. *Ped. *Ped.

*Ped. *Ped. *Ped. *Ped.

12

*Ped. *Ped. *Ped. *Ped.

21

*Ped. *Ped. *Ped. *Ped.

25

*Ped. *Ped. *

poco a poco rit.

*Ped. *Ped. *Ped.

В ПУТЬ. Д.Н. Сахарову
ON A WAY. To Mr. D.N. Saharov

(♩ = 66)

ВАЛЬС (1945г.). В.В. Чугуновой
WALTS (1945 year). To Mrs. V.V. Chugunova

$\text{♩} = 76$

"КУ-КУ". Ю.П. Чугунову
 "QU-QU". To Mr. U.P. Chuginov

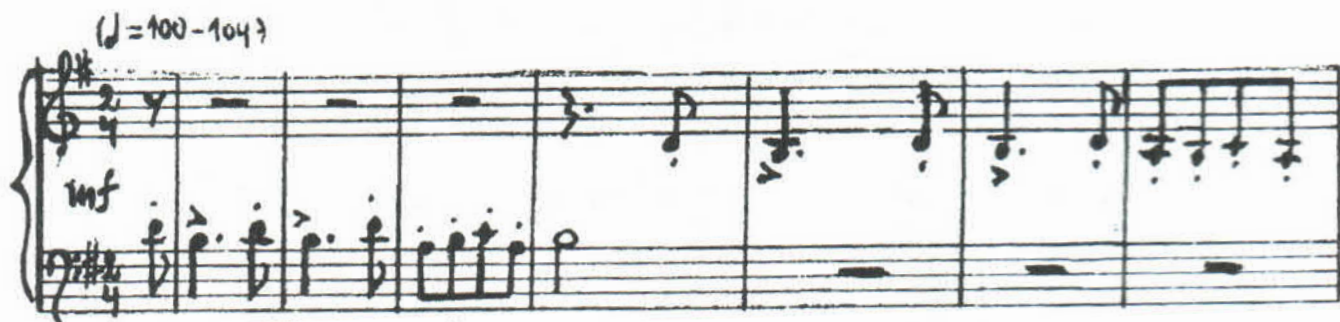

ЖАЛОБА. А.М. Жюрайтису
COMPLAINT. To Mr. A.M. Ziuraitis

grave ($\text{♩} = 40 - 46$)

B. Brummett

ЭКСПРОМТ. Г.Б. Маринич
IMPROMPTU. To Mrs. G.B. Marinich

(♩ = 72)

mf mp

mp

mf p mp

МЕХАНИЧЕСКАЯ ИГРУШКА. Е.А. Васильевой
MECHANICAL TOY. To Mrs. E.A. Vasileva

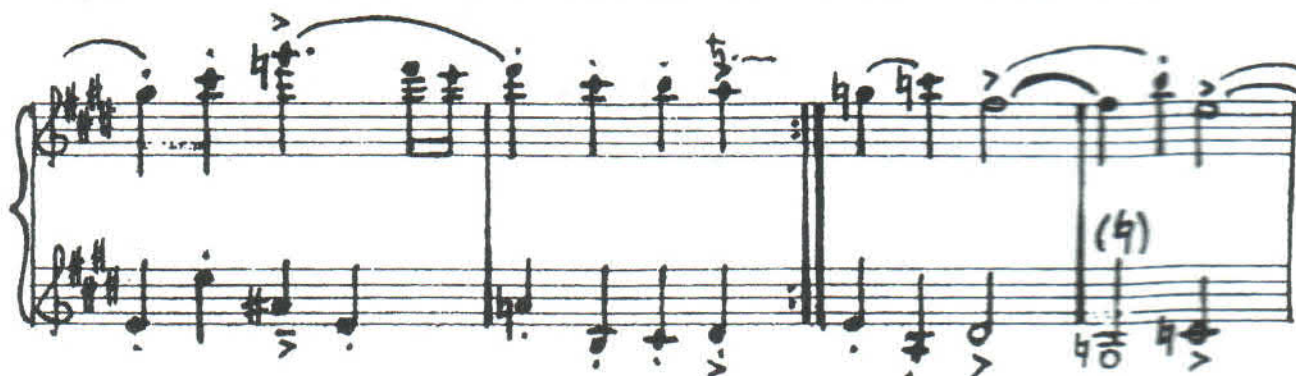

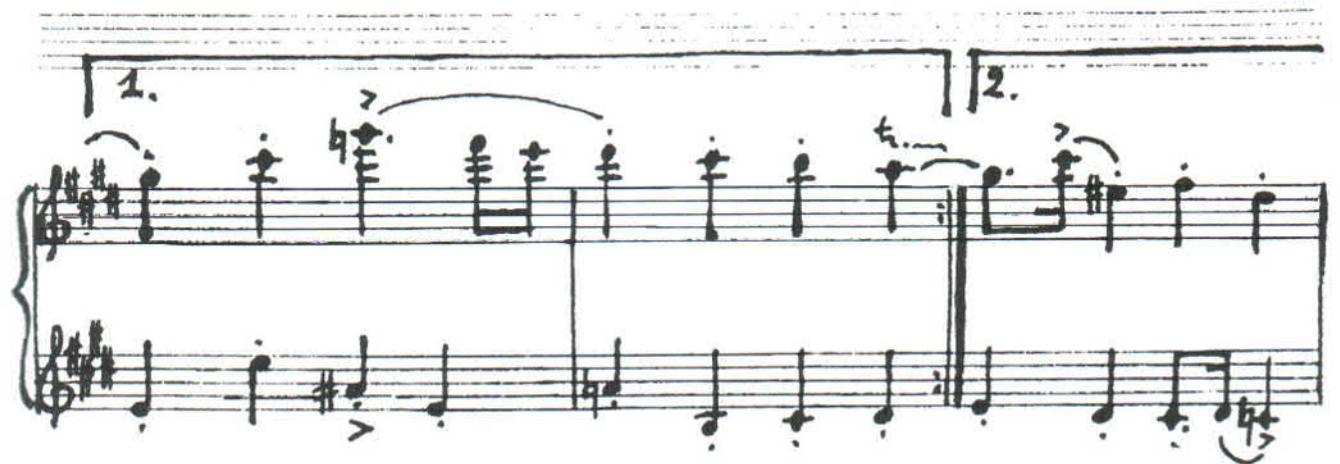
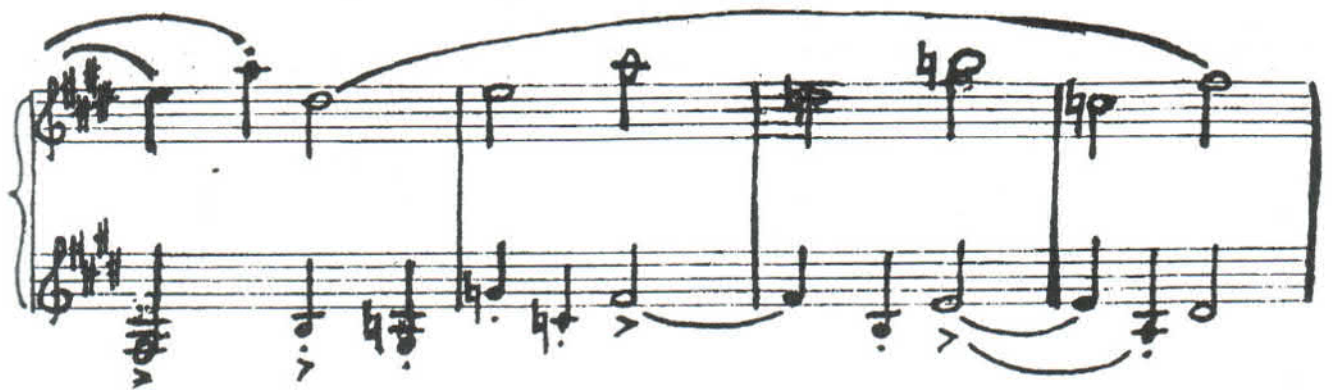

МАЗУРКА (1945г.). Л.Д. Чернышову
 MAZURKA (1945 year). To Mr. L.D. Chernishov

(♩ = 160)

f *p*

Ped. * Ped. * Ped.

* Ped. * Ped. * Ped. *

ff

Ped. *

mf

Ped. Ped. Ped. *

МАЗУРКА (1945г.). Л.Д. Чернышову
 MAZURKA (1945 year). To Mr. L.D. Chernishov

(♩ = 160)

f

Ped. *

* Ped. * Ped. *

Ped. *

mf

Ped. Ped. Ped. *

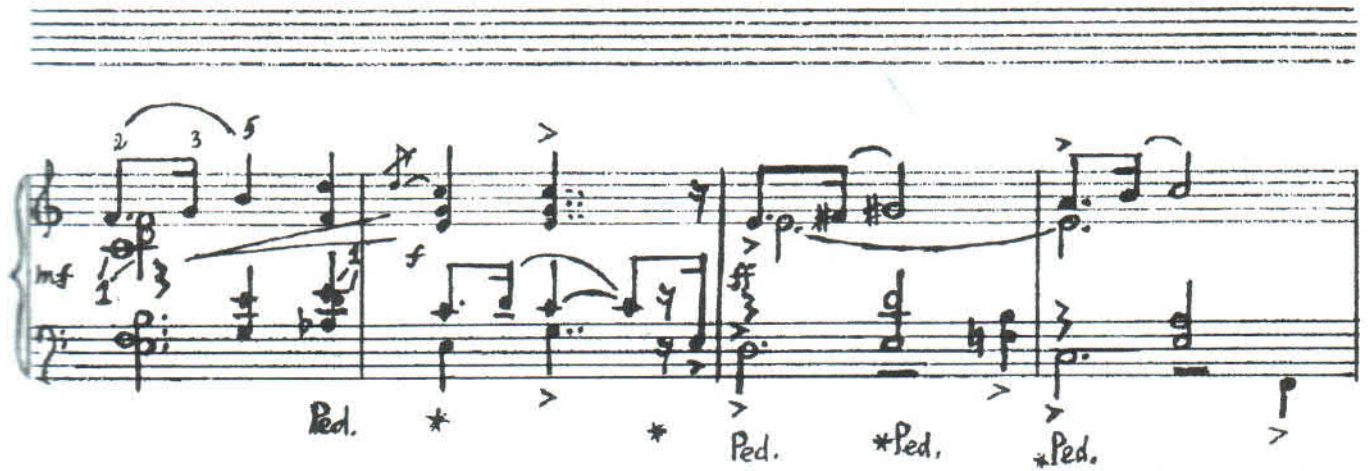

Ped. * Ped. * Ped. * Ped.

* Ped. * Ped. * Ped.

Ped. * Ped. * Ped. * Ped.

* Ped. * Ped. * Ped. *

УЧИТЕЛЬ. *Д.Н. Сахарову*
TEACHER. *To Mr. D.N. Saharov*

(d. = 72)

[illegible]

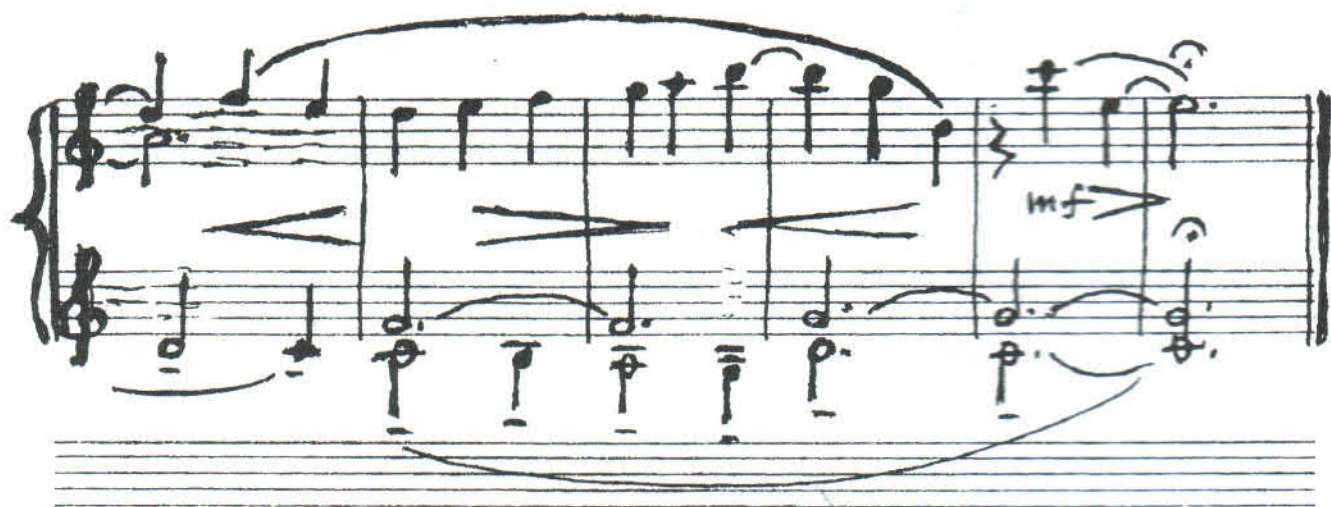

СВЕТЛЫЙ ДЕНЬ. А.М. Жюрайтису
LIGHT DAY. To Mr. A.M. Ziuraitis

(♩. = 54)

mf

Ped. Ped. Ped. Ped. Ped. Ped. Ped. Ped.

Ped. Ped. Simple

And. And. And. Simile

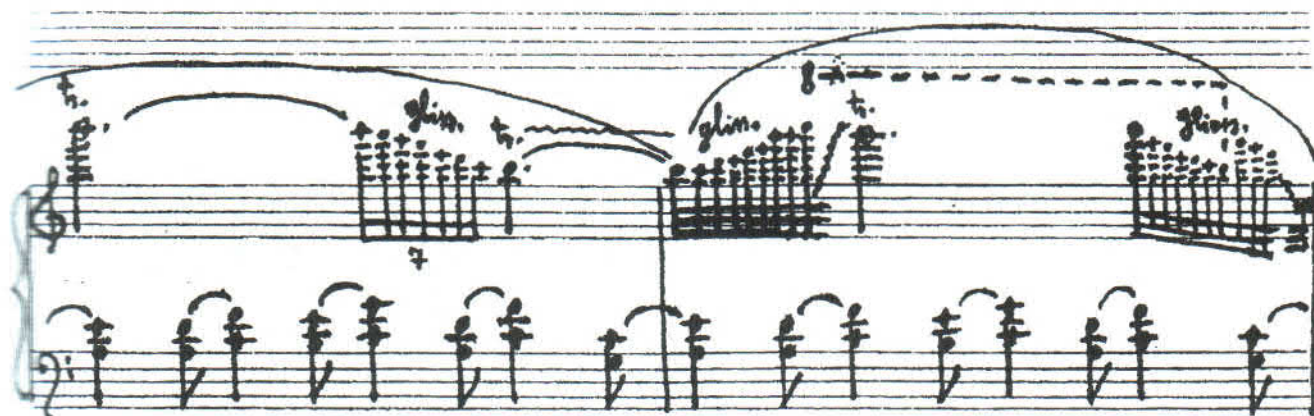
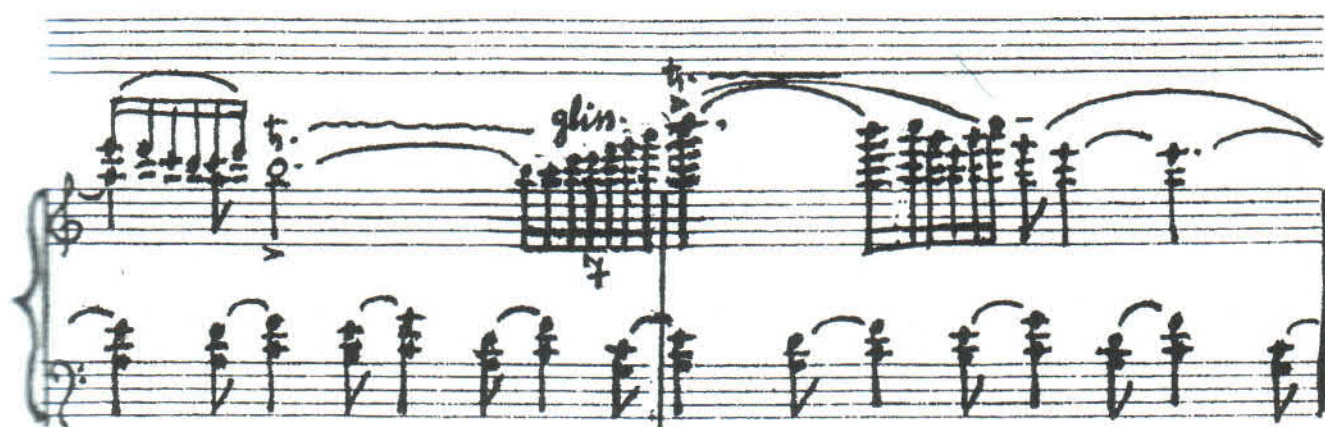

* Ped.
Bn. Bonini

МАРШ. А.М. Жюраймусы
MARCH. To Mr. A.M. Ziuraitis

$\text{♩} = 108 - 116$

ЗА БАБОЧКОЙ. А.М. Жюрайтису
CHASING A BUTTERFLY. To Mr. A.M. Ziuraitis

(♩=144)

B. Brannman

ДЕНЬ РОЖДЕНИЯ. О.А. Ларченко
THE BIRTHDAY. To Mrs. O.A. Larchenko

$\text{♩} = 66$

Legato *mf* *p* *mf*

mp *mf* *mp* *mf*

Ped. *Ped.

mf *p* *mf* *p*

*Ped. *Ped. *Ped. *Ped. *

mf *p* *mf* *p*

Ped. *Ped. *Ped. *Ped. *Ped. *Ped. *

*Ped. *Ped. *Ped. * Ped. *Ped. *Ped.

*Ped. *Ped. *Ped. *

Ped. * Ped. *Ped. * Ped. *Ped.

* Ped. *Ped. *Ped. * Ped. *Ped. * Ped.

f *p.* *f* *p.* *f* *p.*

*Ped. *Ped. *Ped. Ped. * Ped. *

mf *p.* *mf* *p.*

poco rit.

Ped. *Ped. *Ped. *

B. Brunnman

ШАРМАНКА. А. С. Кончаловскому
STREET-ORGAN. To Mr. A.S. Konchalovzky

$\text{♩} = 66$

mf

Ped.

*Ped.

*Ped.

* Ped.

*Ped.

*Ped.

*Ped.

mf

mf

mp

* Ped.

*Ped.

* Ped.

*Ped.

* Ped.

*Ped.

And.

The Rose Tree
 The Rose Tree
 The Rose Tree
 The Rose Tree

a tempo

mp p f

* Ped. * Ped. * Ped. * Ped.

mf f mf

* Ped.

mp mf mf

* Ped. * Ped. * Ped. * Ped. * Ped. * Ped.

f

* Ped. * Ped. * Ped. * Ped. * Ped. * Ped.

(B. Brumm)

МОЛИТВА
PRAYER

(♩=96) *Cantabile.*

Fourth system of the musical score. The right hand features triplets and accented notes. The left hand has a simple accompaniment. Dynamics include mezzo-forte (mf) and piano (p). Pedal markings include "Ped.", "x", and "Ped." with a hairpin.

ДРУГ. Д.Н. Сахарову
FRIEND. To Mr. D.N. Saharov

$\text{♩} = 54-60$

mf

Ped. *Ped. *

Ped. *Ped. * Ped. * Ped. * Ped.

* Ped. *

* Ped. * Ped. * Ped. *

ШУТКА. А.М. Жюраймусу
JOKE. To Mr. A.M. Ziuraitis

(♩ = 152)

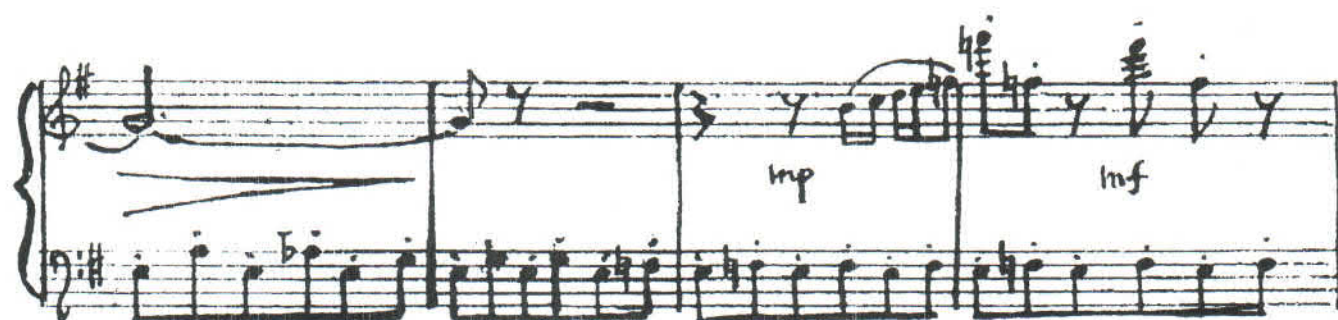

Ped. ad libitum

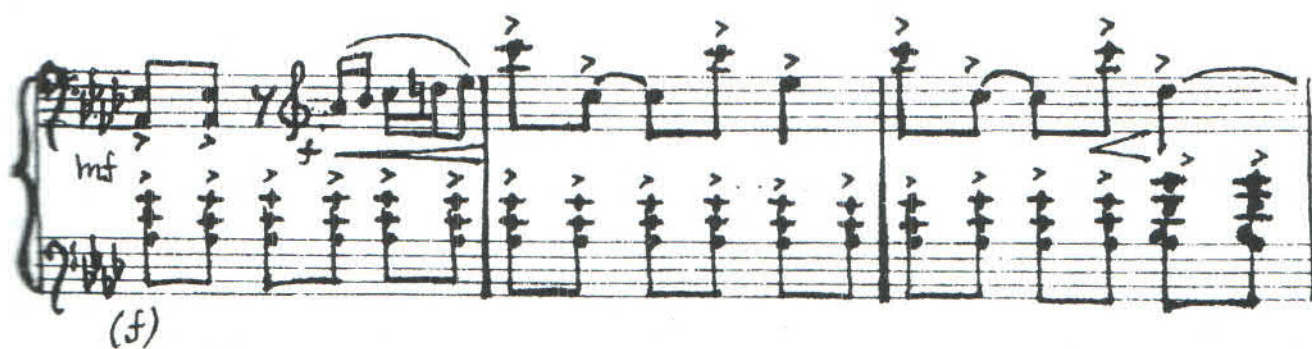

* Momento armonico glissando (ad libitum)

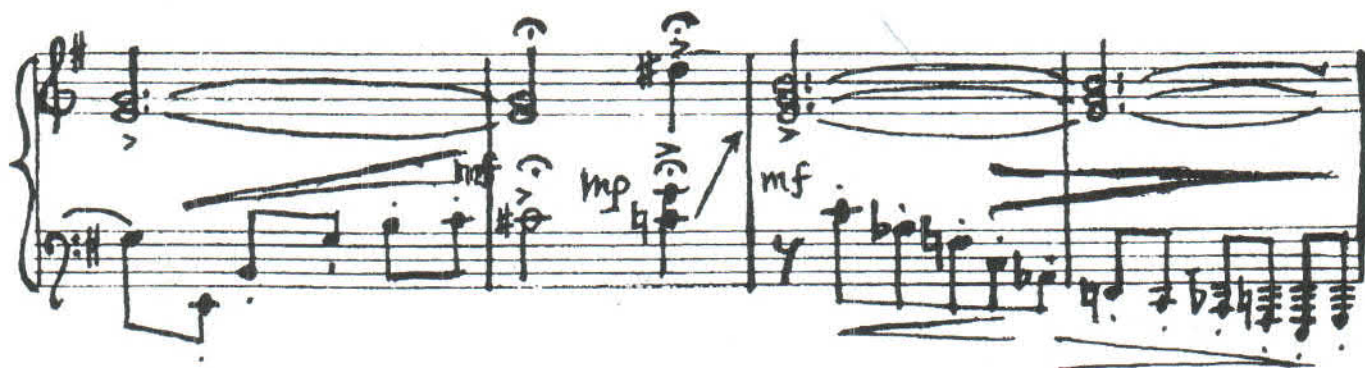

B. Albrecht

ПОЛЬКА. Маме и сестричкам: Тамаре, Але и Зое
POLKA. To Mather and sisters: Tamara, Alia and Zoia

$\text{♩} = 118$

mf

Ped. **Ped.* *simile* **Ped.* **Ped.* **Ped.*

**Ped.* **Ped.* **Ped.* **Ped.* **Ped.* **Ped.* **Ped.*

**Ped.* **Ped.* **Ped.* **Ped.* **Ped.* **Ped.*

**Ped.* **Ped.* **Ped.* **Ped.* **Ped.* **Ped.*

f

**Ped.* **Ped.* **Ped.* **Ped.* **Ped.* **Ped.*

Risoluto

ff

*Ped. *Ped. *Ped. *Ped. *Ped. *Ped. *Ped.

poco a poco rit.

dim. poco a poco

*Ped. *Ped. *Ped.

a tempo

mf

*Ped. *Ped. *Ped. *Ped. *Ped.

mf

*Ped. *Ped. *Ped. *Ped.

[illegible]

Risolto

*Ped. * Ped. *Ped.

* Ped. * Ped. * Ped.

*Ped. * Ped. *Ped. *Ped.

* Ped. * Ped.

* Ped. *Ped. *Ped. * Ped.

*Ped. *Ped. * Ped. * Ped.

* Ped. *Ped. *Ped. *Ped.

*Ped. *Ped. * * Ped.

* Ped. *Ped. * Ped. *Ped. *

Ped. *Ped. *Ped. *Ped. *Ped.

*Ped. * Ped. * Ped.

*Ped. *Ped. *Ped. * Ped. * Ped.

The score concludes with a double bar line and the signature *B. Brummus*.

ГАВОТ. К.К. Калининко
GAVOTTE. To Mr. K.K. Kalinenko

*) $\text{♩} = 96$

mf

Ped. *Ped. *Ped. *Ped. *Ped. *Ped.

*Ped. *Ped. *Ped. *Ped. *Ped. *Ped.

*Ped. *Ped. *Ped. *Ped. *Ped. *Ped. *Ped.

* Ped. * Ped. *Ped. * Ped. *Ped. *Ped. *Ped.

*) Скорее соблюдать аккордные указания (особенно мелодии и регистры)

С. Оберман

f simile

*Ped. *Ped. * Ped. *Ped.

mf

*Ped. * *Ped. * Ped. *Ped. * Ped.

mf

*

Ped.

*Ped. *Ped. *

Ped. *Ped. *

8.

Ped. *Ped. *Ped. *Ped. *Ped. *Ped. *Ped.

*Ped. *Ped. *Ped. *Ped. *Ped. *Ped.

poco a poco rit. pp

*Ped. *Ped. *Ped. *Ped. P

МЕНУЭТ. К.К. Калининко
MINUET. To Mr. K.K. Kalinenko

$\text{♩} = 92$

p *mf* *mp* *mf* *mp*

Ped. * *Ped.* * *Ped.* * *Ped.* * *Ped.* * *Ped.* * *Ped.* * *Ped.*

6 8

mf

3 1 2 3 2 1 2 3 2 1 2 1

* *Ped.* * *Ped.* * *Ped.* * *Ped.* * *Ped.* * *Ped.* * *Ped.*

9 10

mf *mf*

* *Ped.* * *Ped.* * *Ped.* * *Ped.* * *Ped.* * *Ped.*

mf *f*

* *Ped.* * *Ped.* * *Ped.* * *Ped.* * *Ped.* * *Ped.* * *Ped.*

15

p *mf*

*Ped. * Ped. *Ped. *Ped. *Ped. * Ped. *Ped. * Ped.

f *mf* *f* *mp*

* Ped. * Ped. * Ped. * Ped.

mf

* Ped. *Ped. * Ped. * Ped. *Ped. *Ped. *Ped. * Ped.

mf

* Ped. *Ped. *Ped. *Ped.

24

mf f mf f

*Ped. *Ped. *Ped. *Ped. * Ped. * Ped.

*Ped. * Ped. * Ped. * Ped. * Ped. *

Cantabile amoroso

mp mf p mf

Ped. *Ped. *Ped. *Ped. *Ped. *Ped. * Ped. *

36

Risoluto

mf p mf

Ped. *Ped. * Ped. *Ped. *Ped. *Ped. * Ped. * Ped.

39

*Ped. *Ped. *Ped. *Ped. *Ped. * Ped.

*Ped. * Ped. * Ped. * Ped. * Ped. * Ped.

46

*Ped. * Ped. *Ped. * Ped. * Ped. * Ped. *Ped.

*Ped. *Ped. *Ped. *Ped. *Ped. *Ped. *Ped.

64

* Ped. *Ped. *Ped. *Ped. *Ped. *Ped. *Ped. *Ped. *Ped.

[illegible]

Continute

B. B. (Signature) (Date)

РАЗМЫШЛЕНИЕ. К.К. Калининко
MEDITATION. To Mr. K.K. Kalinenko

(♩ = 116-120)

P *mf* *mp* *Ped.* * *Ped.*

13

mf *P* **Ped.* **Ped.* $\frac{2}{5}$ **Ped.* **Ped.*

17

mp *mf* *mp* **Ped.* **Ped.* **Ped.* **Ped.*

21

mf *mp* **Ped.* **Ped.* **Ped.* **Ped.* *mp* **Ped.*

25

mf

*Ped. *Ped. *Ped. *Ped. *Ped.

33

*Ped. *Ped. *Ped. *Ped. *Ped. *Ped.

34

*Ped. *Ped. * Ped. *Ped.

45

*Ped. *Ped. *Ped. *Ped.

81

2

Ped.

*Ped.

*Ped.

85

Ben. Obrennikov

ПРЫГ-СКОК (ПРЫГАЛКИ). *Е.А. Васильевой*
LEAP-JUMP (SKIPPING-ROPE). *To Mrs. E.A. Vasileva*

(♩=126)

mf

13

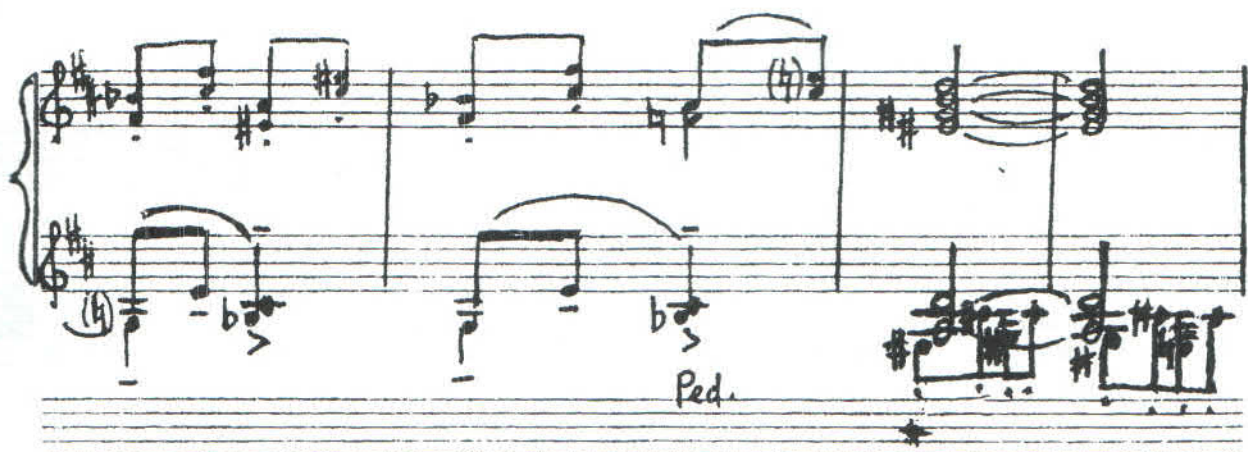

49

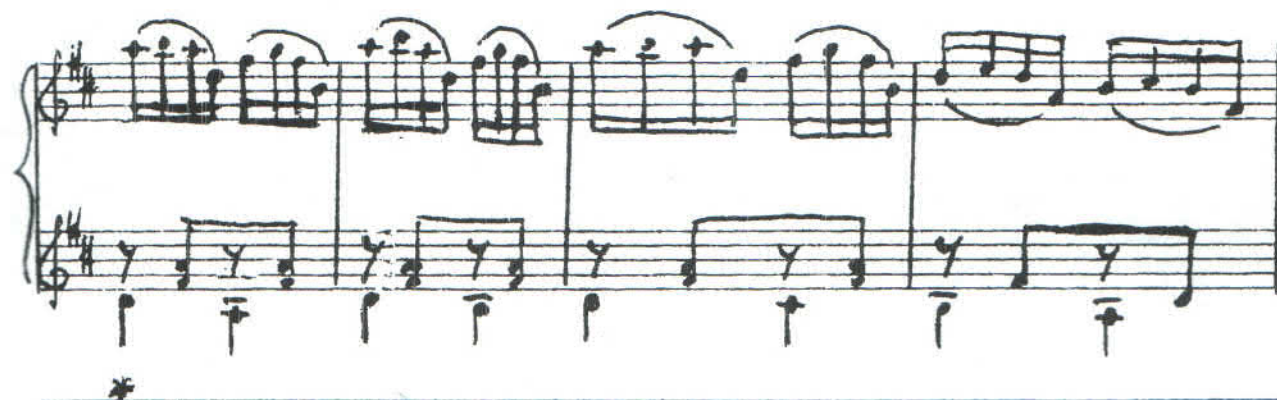

МЕЛАНХОЛИЧЕСКИЕ ВАРИАЦИИ MELANCHOLY VARIATIONS

$\text{♩} = 60$

P

*Ped. *Ped. *Ped. *Ped. *Ped. *Ped. *Ped. *Ped. *Ped.*

**Ped. *Ped. *Ped. *Ped. *Ped. *Ped. *Ped. *Ped. *Ped. *Ped.*

** Ped. **

*Ped. * Ped. * Ped. *Ped. *Ped. * Ped. * Ped.*

*Ped. * Ped. *Ped. *Ped. *Ped. *Ped. *Ped. *Ped. *Ped. *Ped.

* mf Ped. *Ped. * Ped. *

Ped. *Ped. *Ped. *

Ped. * Ped. * Ped. * Ped. *Ped. *

Ped. *Ped. *Ped. *Ped. *Ped. *Ped. *Ped. *Ped. *Ped. *Ped. *Ped.

*Ped. *Ped. *Ped. *Ped. *Ped. *Ped. *

Ped. *Ped. *Ped. *Ped. *Ped.

*Ped. *Ped. *Ped. *Ped.

mf

*Ped. *Ped. *Ped. *Ped. *Ped. *Ped. *Ped. *Ped.

*Ped. *Ped. *Ped. *Ped. *Ped. *Ped.

mf *cresc. poco* *a poco*

*Ped. *Ped. *Ped. *Ped. *Ped. *Ped. *Ped. *Ped.

mf *mp* *p*

*Ped. *Ped. * Ped. * Ped. * Ped.

*Ped. *Ped. *Ped.

*Ped. *Ped. *Ped. *Ped.

*Ped. *Ped. *Ped. *Ped. *Ped. *Ped.

* (Ped. ad libitum)

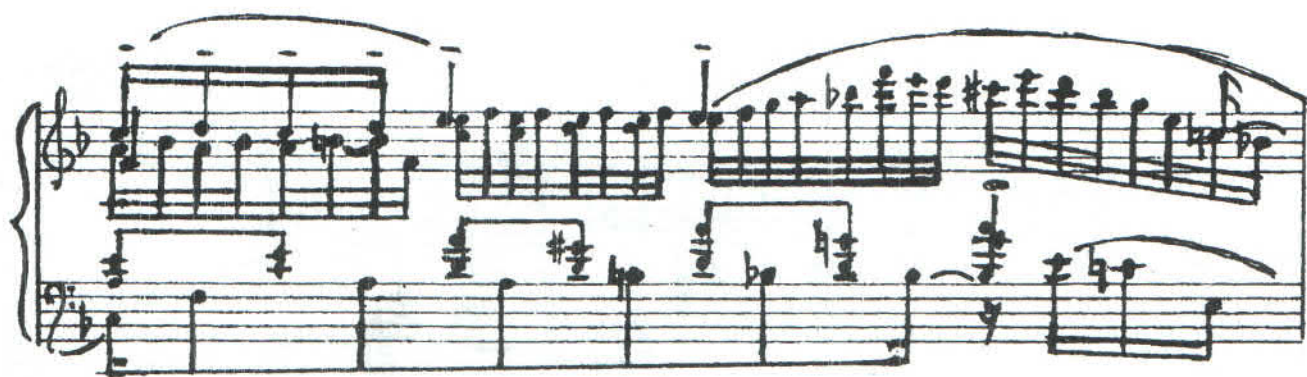

*Ped. *Ped. *Ped. *Ped. *Ped. *Ped.

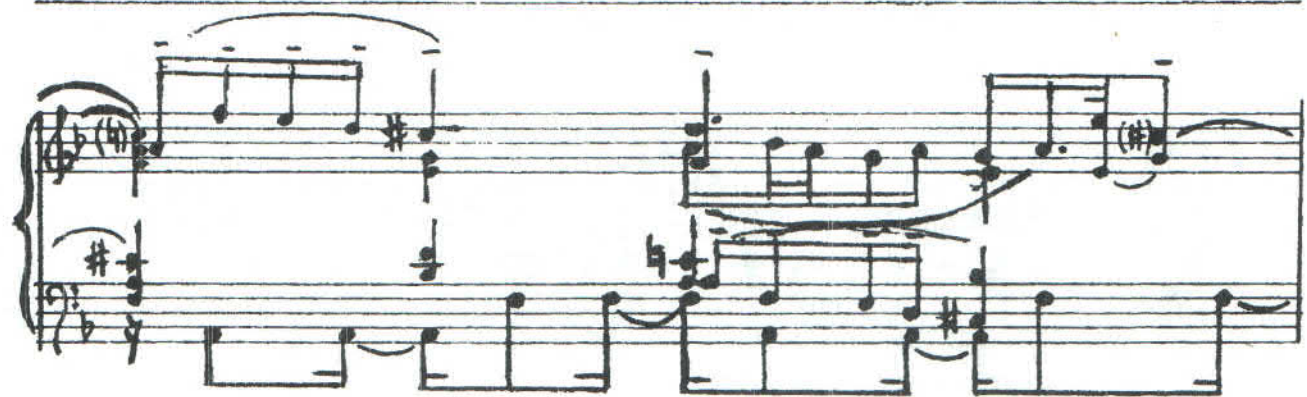

*Ped. *Ped. *Ped. *Ped.

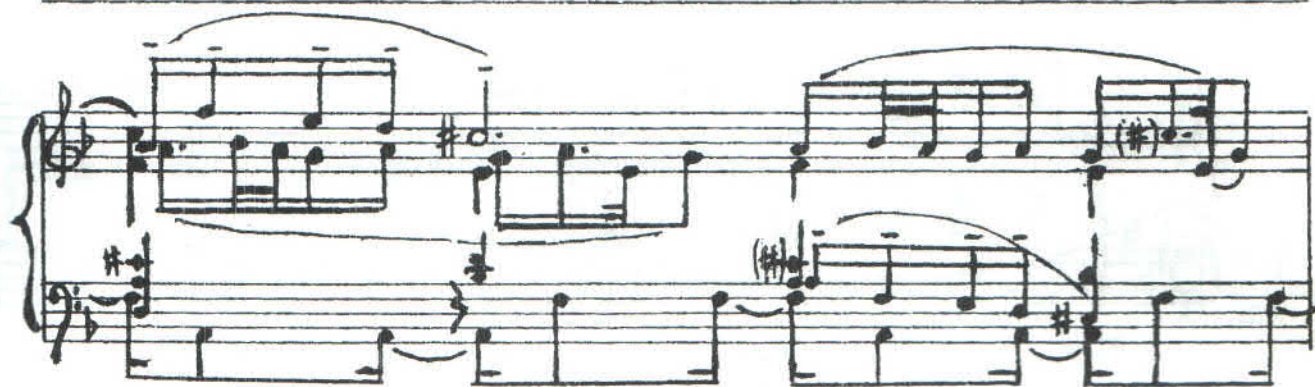

*Ped. *Ped. *Ped. *Ped.

*Ped. *Ped. * *Ped. * *Ped. *Ped.

*Ped. *Ped. *Ped. *Ped. *Ped. *Ped. *Ped.

*Ped. *Ped. *Ped. *Ped.

*Ped. *Ped. *Ped. *Ped.

*Ped. *Ped. *Ped. *Ped. *Ped.

* sch. p. - sch. p. (B. Sch.)

*Ped. *Ped. *

Ped.

*Ped. *Ped. *Ped. *Ped.

*Ped.

*Ped.

*Ped.

*Ped.

*Ped.

*Ped.

*Ped.

*Ped.

*

6 6 6 3

* Ped. * Ped. * Ped. Ped.

* Ped. * Ped. * Ped. *

Ped. * Ped. * Ped. * Ped. * Ped. * Ped.

* Ped. * Ped. * Ped. * Ped. * Ped. * Ped. * Ped. * Ped.

МАЗУРКА (1945 – 1960 г.г.). Л.Д. Чернышову
 MAZURKA (1945 – 1960 year). To Mr. L.D. Chernishov

(♩ = 168) >

f Ped. *Ped. *Ped. *Ped. *Ped.

*Ped. *Ped. * Ped. * Ped. *Ped.

*Ped. *Ped. *

p. *f* *ff* Ped. * Ped. * Ped.

mp

* Ped. * Ped. * Ped. * Ped.

f p mf f

* Ped. > * Ped. *

1. 2.

p mf p mf f

* Ped. //

mf

* Ped. * Ped. * Ped. * Ped. * Ped.

*Ped. * Ped. * Ped. * Ped. * Ped.

ИЗ ВОРОНЕЖСКИХ ПОЛЕЙ И ЛЕСОВ. Н.В. Синицыной
FROM VORONEZH'S FIELDS AND WOODS. To Mrs. N.V. Sinitsina

(♩ = 66-72)

mp *mf* *mf*

Ped. *Ped. *Ped. *Ped. Ped.

mf *p* *mf* *mf* *mf*

*Ped. *Ped. *Ped. *Ped. *Ped. *Ped. *Ped.

mf *p* *mp* *mf*

Ped. *Ped. *

f *p* *mp* *mf* *mf* *p*

Ped. *Ped. *Ped. *Ped. *Ped.

*Ped. *Ped. *Ped. * Ped. *Ped. *Ped. *Ped. mp

*Ped. * Ped. *Ped. *Ped. *Ped. * Ped.

*Ped. * Ped. *Ped. *Ped. *Ped.

*Ped. *Ped. *Ped. *Ped. *Ped. *Ped. *

*Ped. *Ped. *Ped. * Ped. *Ped. *Ped. *Ped. * Ped.

*Ped. * Ped. * Ped. *Ped. *Ped. *

2 3 4 5 2

Ped. *Ped. *Ped. *Ped. *Ped. * Ped.

*Ped. *Ped. *Ped. *Ped. * Ped.

* Ped. *Ped. *Ped. *Ped. *Ped. * Ped. * Ped.

Handwritten musical score system 3. The system continues the piece. Dynamics include *p*, *cresc.*, *mf*, and *mp*. The music features a crescendo in the bass line. Pedal markings are indicated below the system.

Handwritten musical score system 4. The system continues the piece. Dynamics include *mf* and *p*. The music features a melodic line in the treble and a more complex, arpeggiated line in the bass. Pedal markings are indicated below the system.

Ped. *Ped. *Ped. * Ped. *Ped. *Ped. *Ped.

mf *f* *mf* *f*

*Ped. * Ped. * Ped. * Ped. *Ped.

mf *f* *mf* *f*

*Ped. *Ped. *Ped. *Ped. *Ped. *Ped. *Ped. *Ped.

f *ff* *f* *ff*

*Ped. * Ped. * Ped. *Ped. * Ped. *

f *p* *mf* *mp* *dim.* *p*

Ped. * Ped. *Ped. *Ped. *Ped.

*Ped, *Ped, *Ped, *Ped, *Ped, *Ped, *Ped.

*

Ped.

*Ped. *Ped.

*Ped.

Handwritten musical score for piano, third system. It concludes the piece with sustained chords. Dynamics include *P*, *pp*, and *morendo*. Pedal markings **Ped.* and *morendo* are present.

2. Mosche, 26/III-971,

B. Brunnauer

ВОСПОМИНАНИЕ. А.Е. Погорелову
MEMORY. To Mr. A.E. Pogorelov

$\text{♩} = 100$

Ped. ad libitum

* Ped. * Ped. * Ped. * Ped. *

Ped. *

(b)

Ped.

* Ped. * Ped. * Ped.

* Ped. * Ped. * Ped. * Ped.

mf * Ped. * Ped.

* Ped. * Ped. * Ped. Ped.

* Ped. * Ped. * Ped. * Ped. * Ped. * Ped.

* Ped. * Ped. *

Ped. * Ped. * Ped.

* Ped. * Ped. *

Ped. * Ped. * Ped. * Ped.

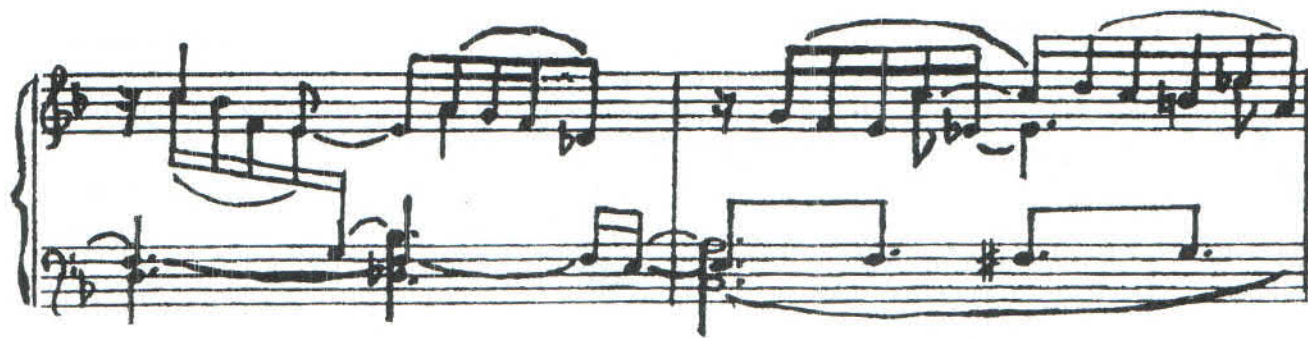

*

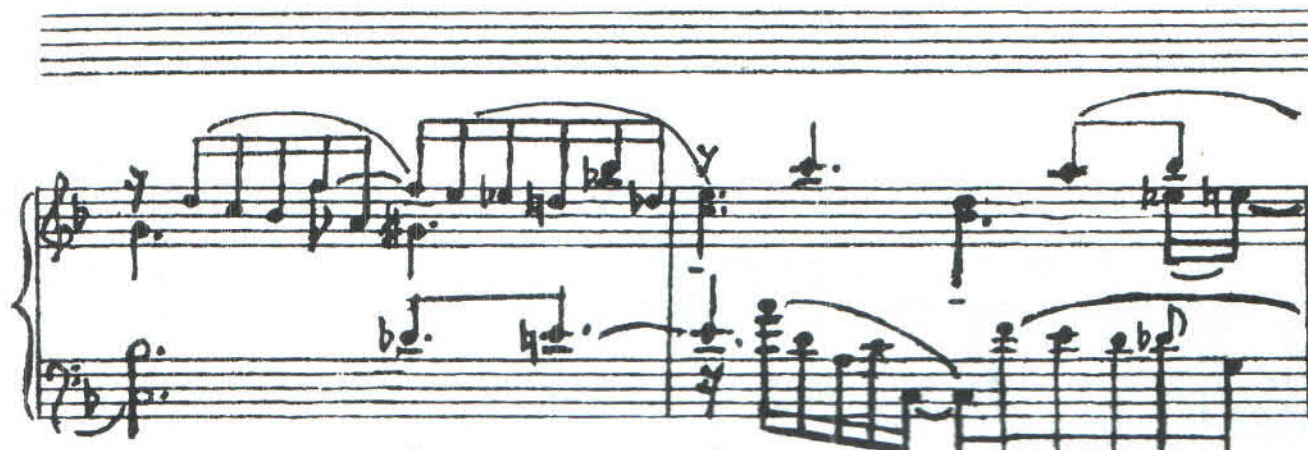

Ped.

*Ped.

*Ped.

*

Ped.

*

Ped.

*

Ped.

*

Ped.

Ped. * Ped.

* Ped. * Ped.

* Ped. * Ped.

* Ped. * Ped. * Ped.

Handwritten musical score for piano, first system. The right hand features a complex, rapid passage with many beamed notes and a fermata. The left hand has a simpler accompaniment. Dynamics include *ff* and *Ped.* markings.

Lo stesso tempo

Handwritten musical score for piano, second system. The right hand continues with a melodic line, and the left hand provides a steady accompaniment. Dynamics include *f* and *Ped.* markings.

Handwritten musical score for piano, third system. The right hand features a melodic line with some grace notes. The left hand continues the accompaniment. Dynamics include *mf* and *Ped.* markings.

Handwritten musical score for piano, fourth system. The right hand continues with a melodic line. The left hand provides a steady accompaniment. Dynamics include *mf* and *Ped.* markings.

L'ISTESSO tempo

*

ЛИРИЧЕСКАЯ ПОЭМА. Д.Н. Сахарову
LIRICAL POEM. To Mr. D.N. Saharov

Cantabile
(♩. = 69-78)

(4)

mf

*Ped. *Ped. *Ped. *Ped. *Ped. *Ped. *Ped. *Ped. *Ped. *Ped. *Ped. *Ped.

(4)

mf p

*Ped. *Ped. *Ped. * Ped. * Ped. *Ped. *Ped.

cresc. mf simile

* Ped. *Ped. *

simile

Ped. *Ped. * Ped. *Ped. * Ped.

mf

*Ped. *Ped. *Ped. *Ped. *Ped. *Ped. *Ped. *Ped. *Ped. *Ped.

mp

* Ped. * Ped. *Ped. *Ped. * Ped. *Ped. *Ped. * Ped.

mf p

* Ped. * Ped. * Ped. * Ped.

*Ped. *Ped. *Ped. *Ped. *Ped. *Ped. *Ped.

*Ped. * Ped. *Ped. *

Ped. *Ped. *Ped. * Ped. Ped.

*Ped. *Ped. *Ped. *Ped. *Ped. Ped.

*Ped. Ped. *Ped. *Ped. *Ped. *Ped. *Ped.

mf, *mf*, *mf*, **Ped.*, **Ped.*, **Ped.*, **Ped.*, **Ped.*

**Ped.*, **Ped.*, **Ped.*

***, *Ped.*, **Ped.*, **Ped.*, **Ped.*, **Ped.*

**Ped.*, *mf*, *Ped.*, **Ped.*, **Ped.*, **Ped.*, **Ped.*

mp

mf

mf 1

dim.

* Ped. mf 1

mp

dim.

rit.

a tempo

P

*
Fine.

J. Hummel

“ШАГ ЗА ШАГОМ”

Альбом фортепианных пьес для детей, юношества и взрослых
музыка Вячеслава Овчинникова

Содержание

РОДНОЕ. Моим родителям	3
ДЕТСТВО Моим родителям	4
ГРЕЗЫ (1945г.). В.П. Бронину	6
В ПУТЬ. Д.Н. Сахарову	8
ВАЛЬС (1945г.). В.В. Чугуновой	9
“КУ—КУ”. Ю.П. Чугунову	12
ЖАЛОБА. А.М. Жюрайтису	14
ЭКСПРОМТ. Г.Б. Маринич	15
МЕХАНИЧЕСКАЯ ИГРУШКА. Е.А. Васильевой	16
МАЗУРКА (1945г.). Л.Д. Чернышову	19
УЧИТЕЛЬ. Д.Н. Сахарову	24
СВЕТЛЫЙ ДЕНЬ. А.М. Жюрайтису	27
МАРШ. А.М. Жюрайтису	31
ЗА БАБОЧКОЙ. А.М. Жюрайтису	34
ДЕНЬ РОЖДЕНИЯ. О.А. Ларченко	37
ШАРМАНКА. А.С. Кончаловскому	40
МОЛИТВА	44
ДРУГ. Д.Н. Сахарову	47
ШУТКА. А.М. Жюрайтису	49
ПОЛЬКА. Маме и сестричкам: Тамаре, Але и Зое	55
ГАВОТ. К.К. Калининко	67
МЕНУЭТ. К.К. Калининко	73
РАЗМЫШЛЕНИЕ. К.К. Калининко	79
ПРЫГ-СКОК (ПРЫГАЛКИ). Е.А. Васильевой	84
МЕЛАНХОЛИЧЕСКИЕ ВАРИАЦИИ	90
МАЗУРКА (1945-1960 г.г.). Л.Д. Чернышову	105
ИЗ ВОРОНЕЖСКИХ ПОЛЕЙ И ЛЕСОВ. Н.В. Синицыной	113
ВОСПОМИНАНИЕ. А.Е. Погорелову	121
ЛИРИЧЕСКАЯ ПОЭМА. Д.Н. Сахарову	141